

C-232-240

John Walkers Land

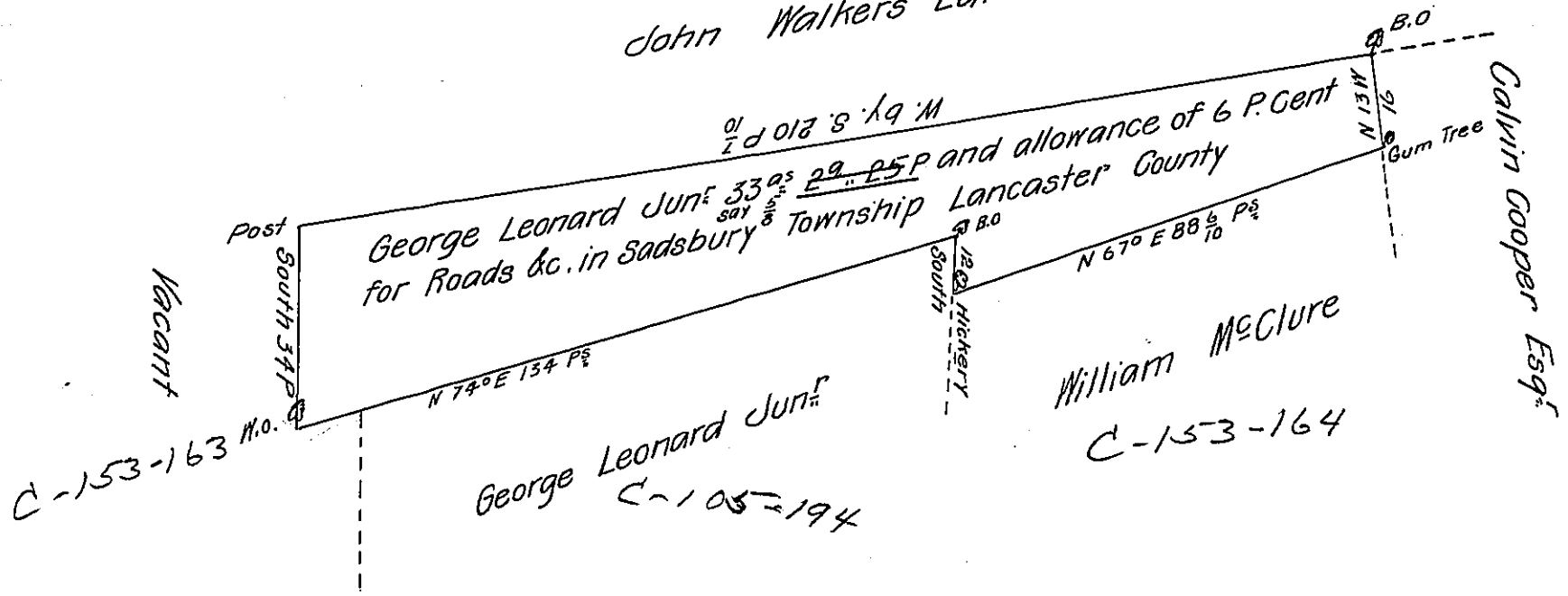

The above Draught describes the land Surveyed for George Leonard Junr. Situate in the Township of Sadsbury in the County of Lancaster Containing $33\frac{2}{3}$ $29\frac{25}{100}$ P and the allowance of 6 acres P Cent for Roads &c. Surveyed by virtue of a Warrant bearing date the 26^{th} day of February Anno Dom 1752.

Certified &

T. Woodward

3rd mo the 31st 1767 No 301.

IN TESTIMONY that the above is a copy of the original remaining on file in the Department of Internal Affairs of Pennsylvania, made conformably to an Act of Assembly approved the 16th day of February, 1833, I have hereunto set my Hand and caused the Seal of said Department to be affixed at Harrisburg, this fifth day of September 1905.

Laack Brown
Secretary of Internal Affairs.